

## Converting PAF 4.0 to PAF 5.0

### **I. These instructions are for Converting PAF Files at Mapleton Family History Center.**

Restore your PAF file to the Hard Drive.-  
Double Click on the PAF 4.0 icon.

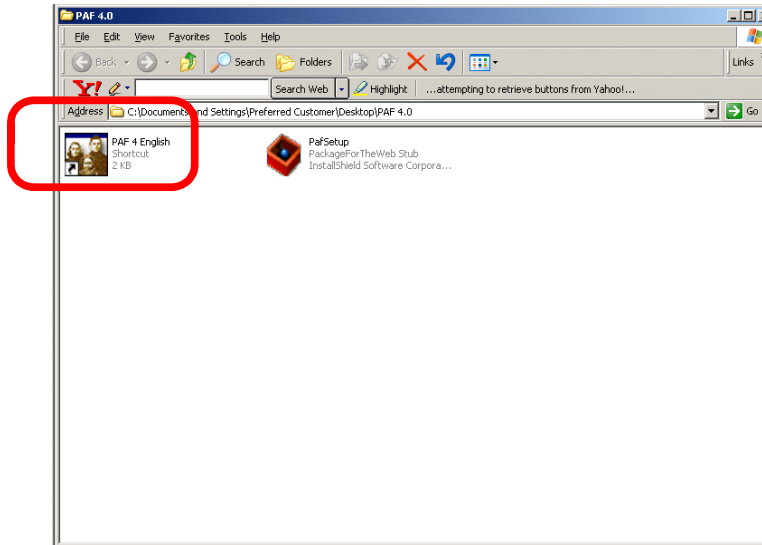

Go to file- then select restore, then your PAF file should open.  
Close your PAF 4.0 file.

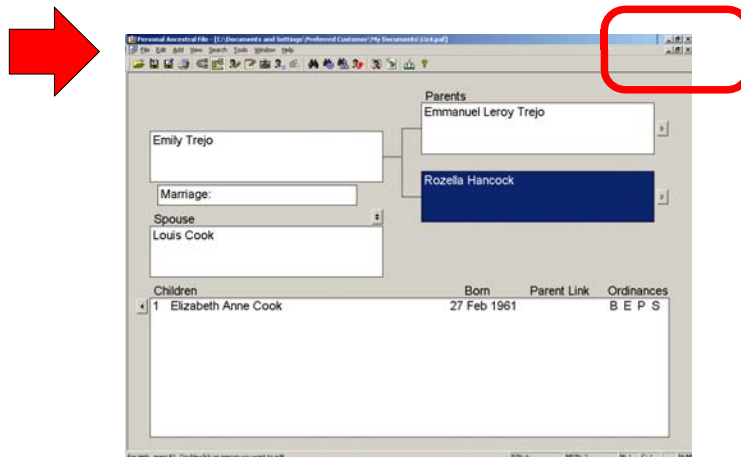

Click on the PAF 5.0 icon.

You will either get a “Welcome Screen” or a PAF file. I will tell you how to do both.

1- If you get the “Welcome Screen” then click on “Search”.

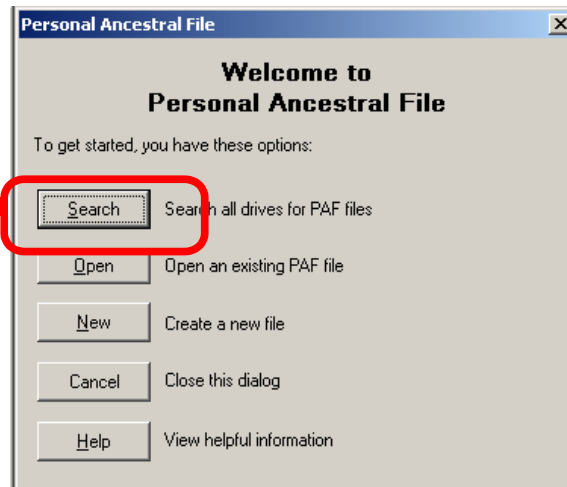

2- Or if you get a PAF file that is already opened, then Go to “File”, then select- “Open”. You should get a dialog box that looks like the one below and says- “Family File” on the top. Click on the button in the bottom right that says “Search”.

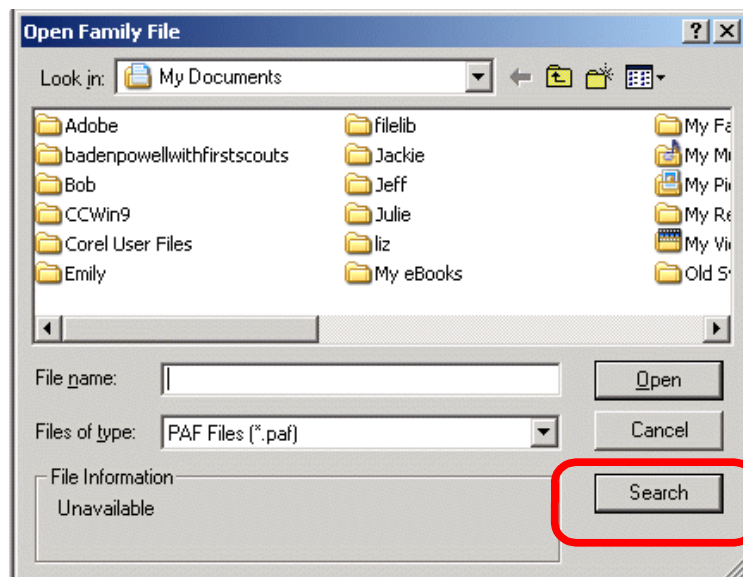

Both of these methods should take you to the same box, that is shown below.

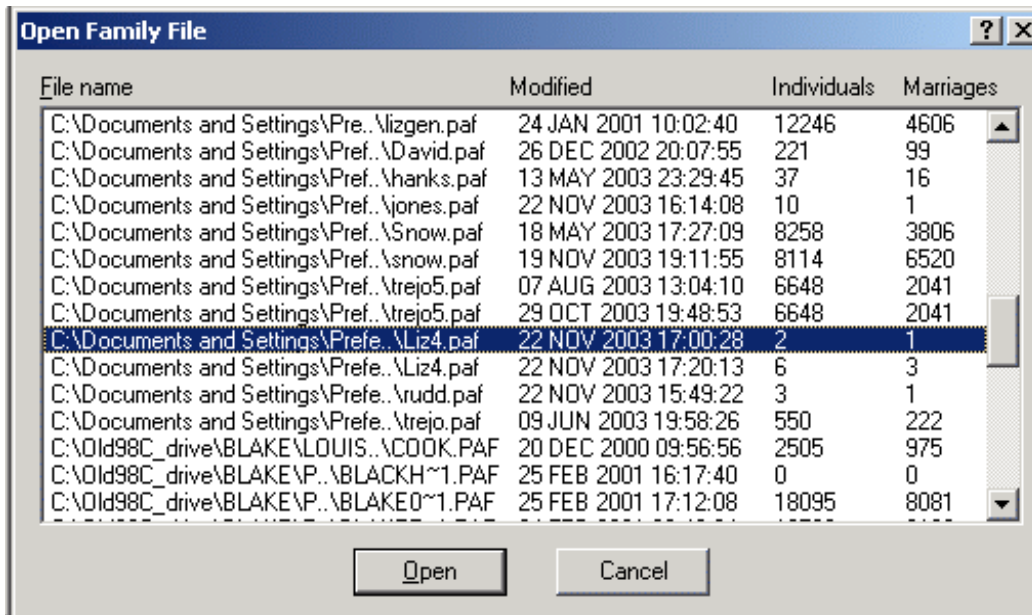

Then double click on the name of the PAF 4 file that you want to convert. It will take you into the next screen. - “PAF File Conversion”. Click on the button “Continue”.

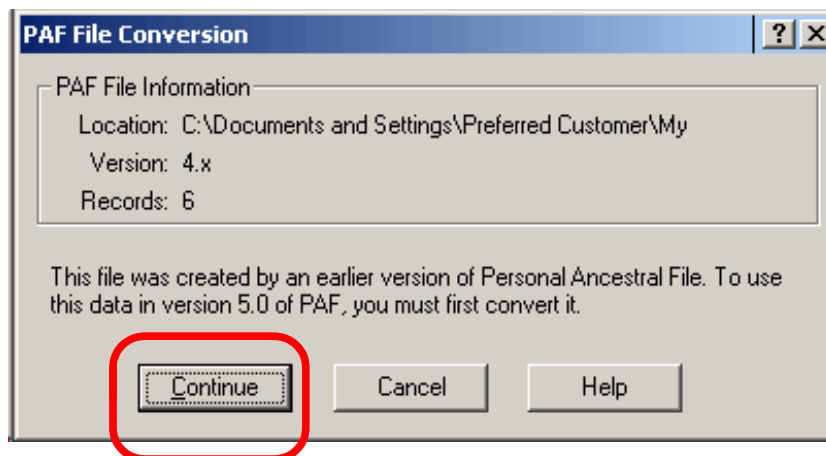

After you click on Continue, it will open a dialog box, that will ask you to choose a name for your PAF file. Type it in the file name box. Then click on the button that says “Save”.

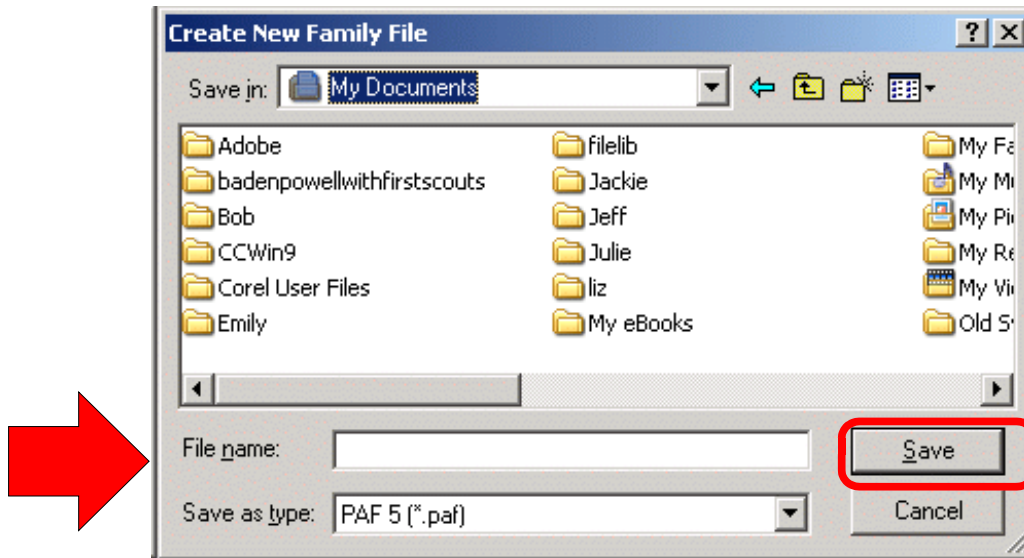

Next you get a little box that tells about your specific file and when it is completed you click on the button that says close.

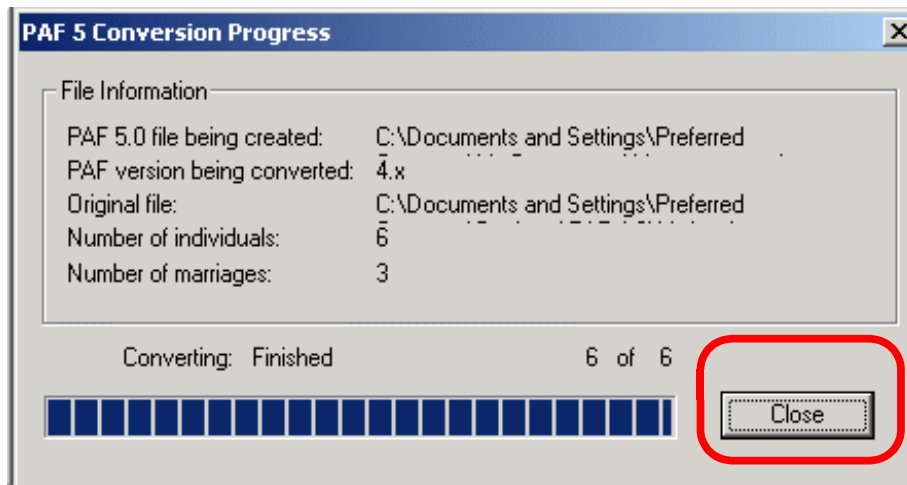

After you click on the Close button, your PAF file will open and you now have a PAF 5.0 file.