

SHOWING RELATIONSHIPS IN YOUR PAF 5.0 FILE

1. Open your PAF file.
2. Go to the word Tools on the Menu Bar. Click on it once.
3. Select Preferences at the bottom of the list. Click on the word Preferences once.

4. Now you will be in a dialog box that says Preferences in the left hand top corner. There should be ten tabs across the top. The second one says "File". Click on it once.

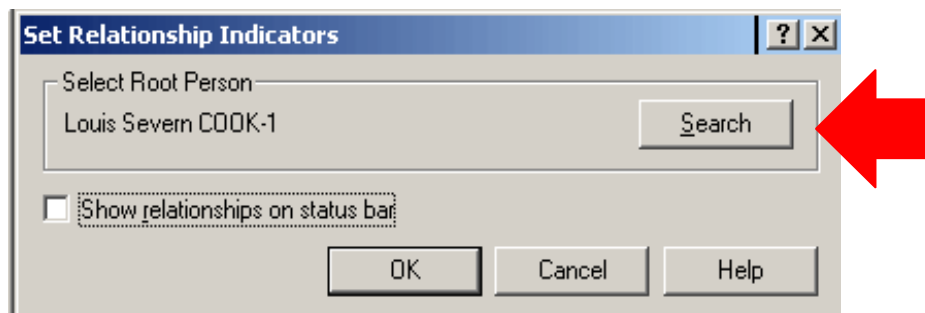
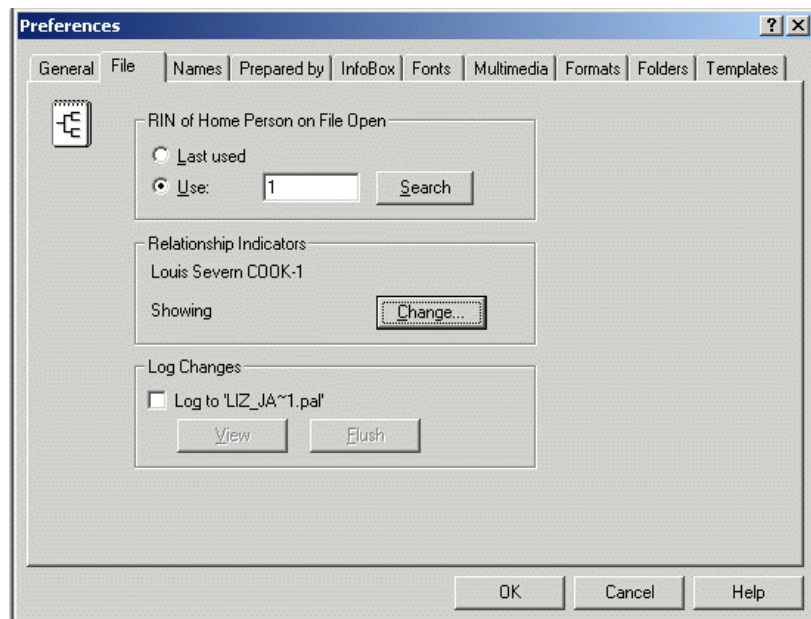

5. Next the middle box will say- Relationship Indicators. If the correct root person is not showing, (the person who the relationships are based on) click on the "Search" button on the right to find the person you are looking for. You can select that by RIN number if you know it, or by their name in the alphabetical list. The Alphabetical list will appear after you click on the "Individual List" button.

6. When you are done selecting the person, click on the OK button.

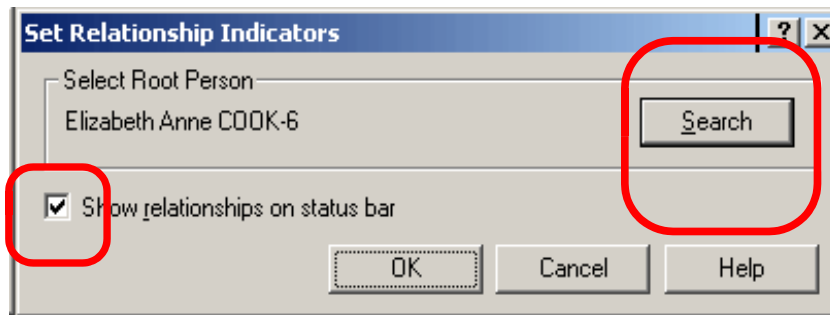

6. Now you will get another dialog box that is labeled- "Set Relationship Indicators" in the top left corner. You should see the person's name that you have selected. Also you need to click on the little white box before the words- "Show relationship filter". Then Click on the OK button.

7. You should be back to the big dialog box that says - Preferences in the top left hand corner. The name you selected should be in the Relationship Indicators box. Now go to the OK button on the bottom of this box and click OK.

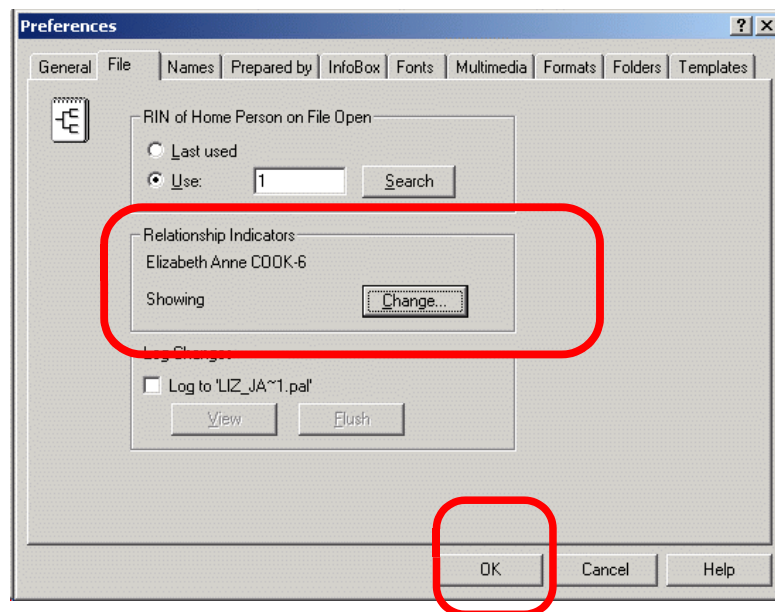

8. At the bottom left of the screen you should see a word describing how the person who is highlighted is related to the person you chose before.

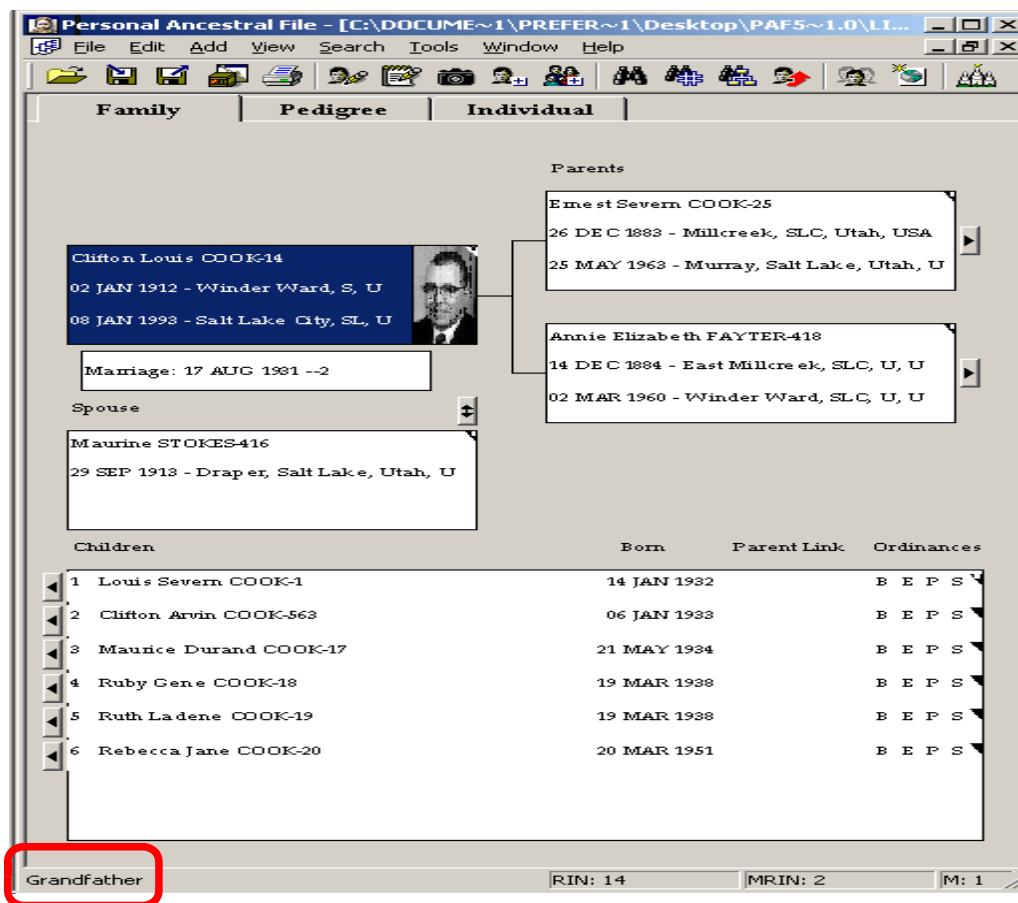

9. This option will stay on, unless you go back to Preferences and change it. It will show how the person is related to every person in database that you highlight.