

HOW TO GET A SPLIT SCREEN ON COMPUTER

1. Open the PAF Program

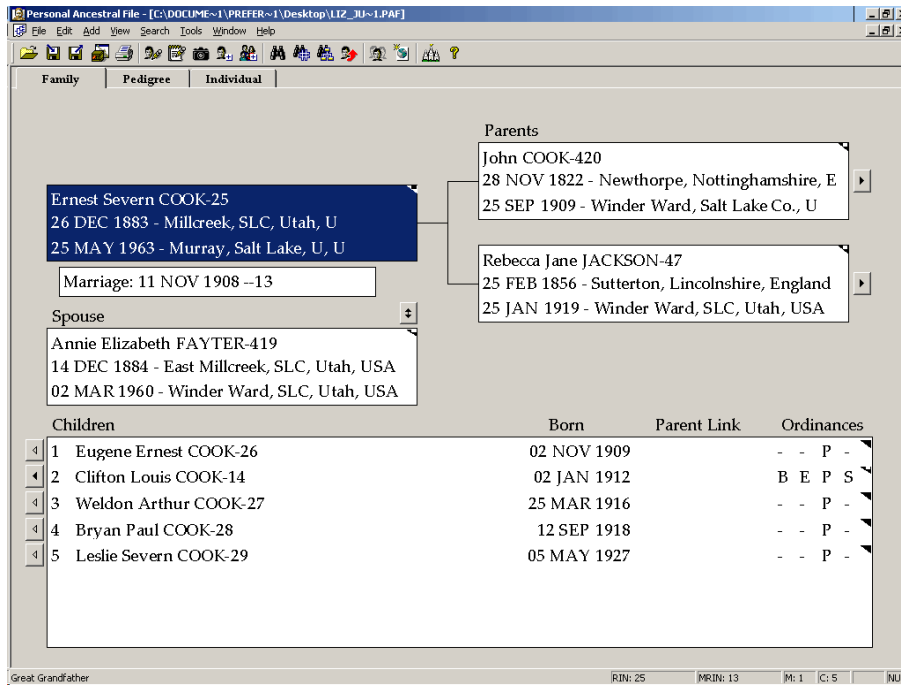

2. Leave PAF open, do not close.
3. Open your internet browser and go to www.familysearch.org.

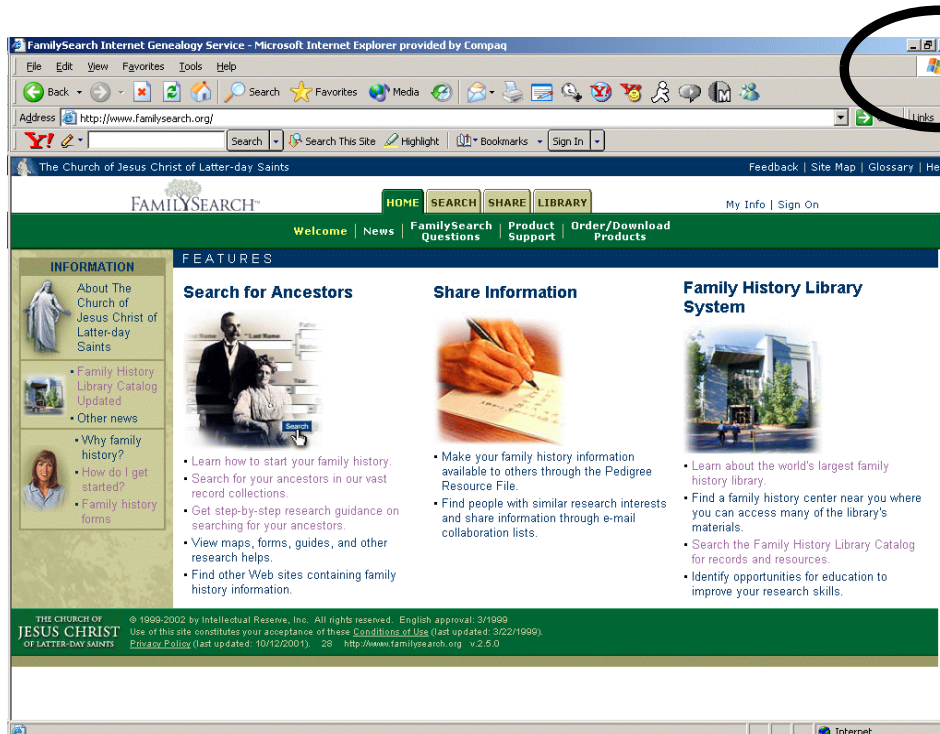

4. Click on the box on top right of program with double box.

5. Use arrows to make your PAF box and familysearch box smaller. You can drag your boxes around by clicking twice on the title bar (the blue bar at the very top of page). This allows you to move the entire box where ever you want.

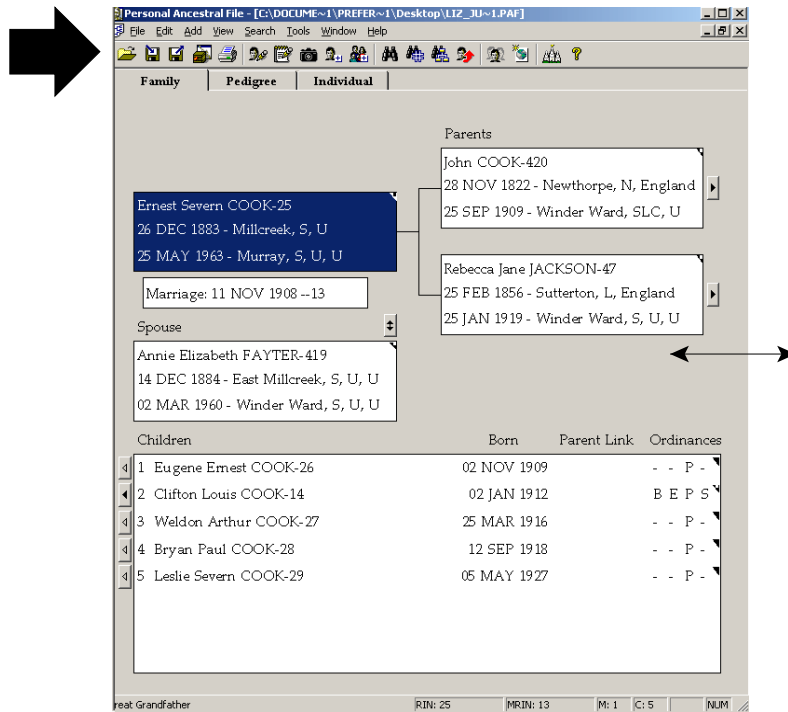

5. Whichever program you click your mouse on , it will be the familysearch you can type in.

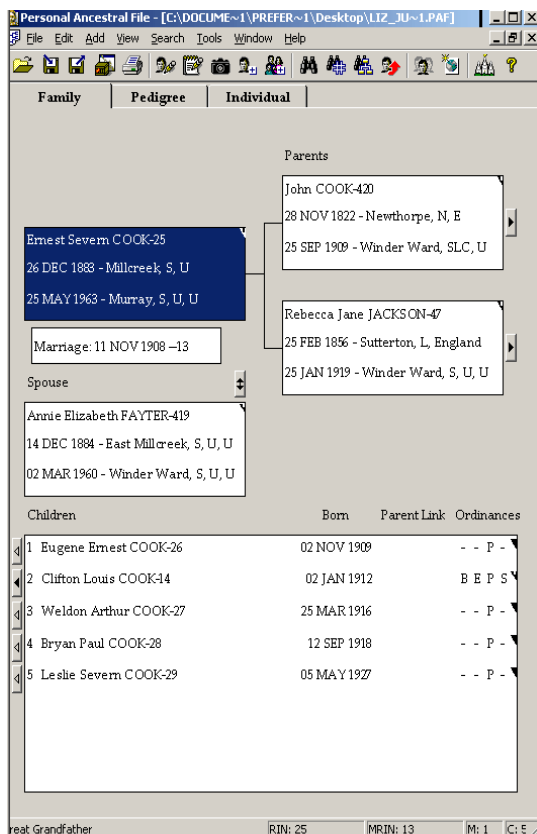

HINT: If your task bar on the bottom of your computer screen is not locked, you can right click on it, and select Tile Vertically. (Before you can do this, you must have both programs opened and maximized.)