

Getting Started in PAF Insight

You can open PAF Insight from the PAF Tools menu or from your desktop icon.

Opening from PAF

If you want to open PAF Insight when you are already in PAF 5, click on the Tools menu and select PAF Insight by clicking once.

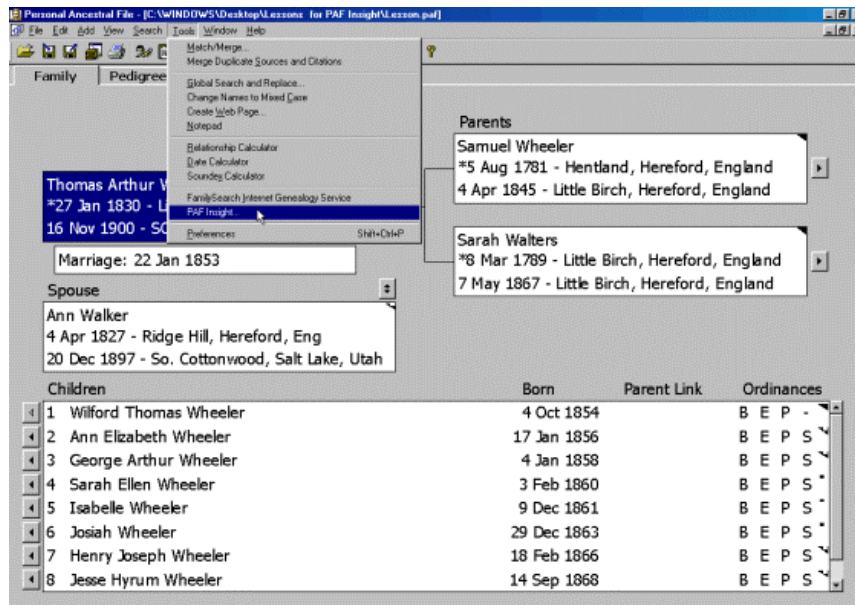

Select the Mode (function) you want by single clicking on the button.

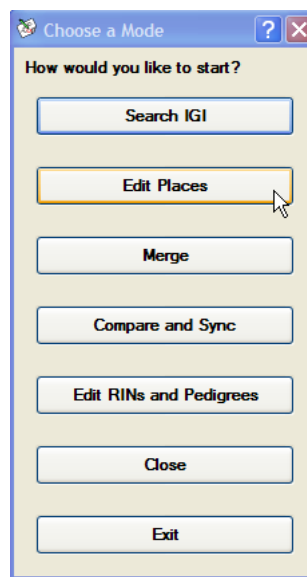

Your choices are Search IGI, Edit Places, Merge, Compare and Sync and Edit RINs and Pedigrees. Cancel will send you to the blank PAF Insight screen to use the available menus. Exit will close PAF insight.

Opening from the desktop icon



PAF Insight

If you open PAF Insight from the desktop icon it opens to a blank screen. You can either open a PAF file or click on Help to get assistance or see if there are updates.

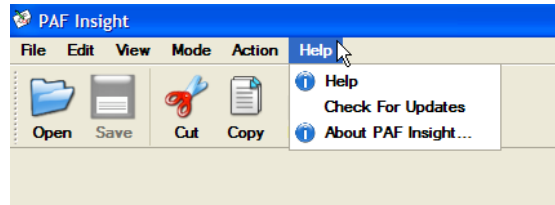

If you want to open a PAF file you click on the Open button, on the tool bar, or click File, on the menu bar, and choose Open, Recent files, or once of the other choices.

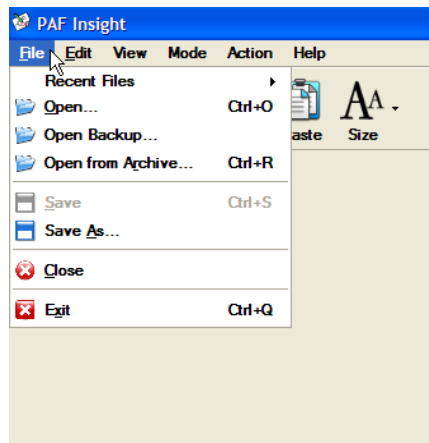

When you choose Recent Files, you will be given a list of the files that you have open in PAF Insight most recently.

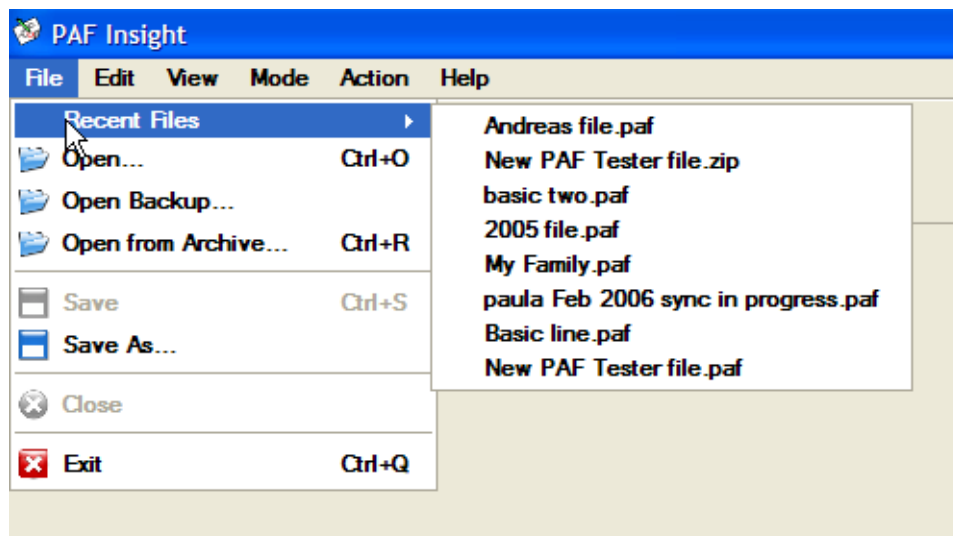

When you choose one of the “Open” choices, you will be shown a screen to select an existing PAF file or PAF backup (.zip) file.

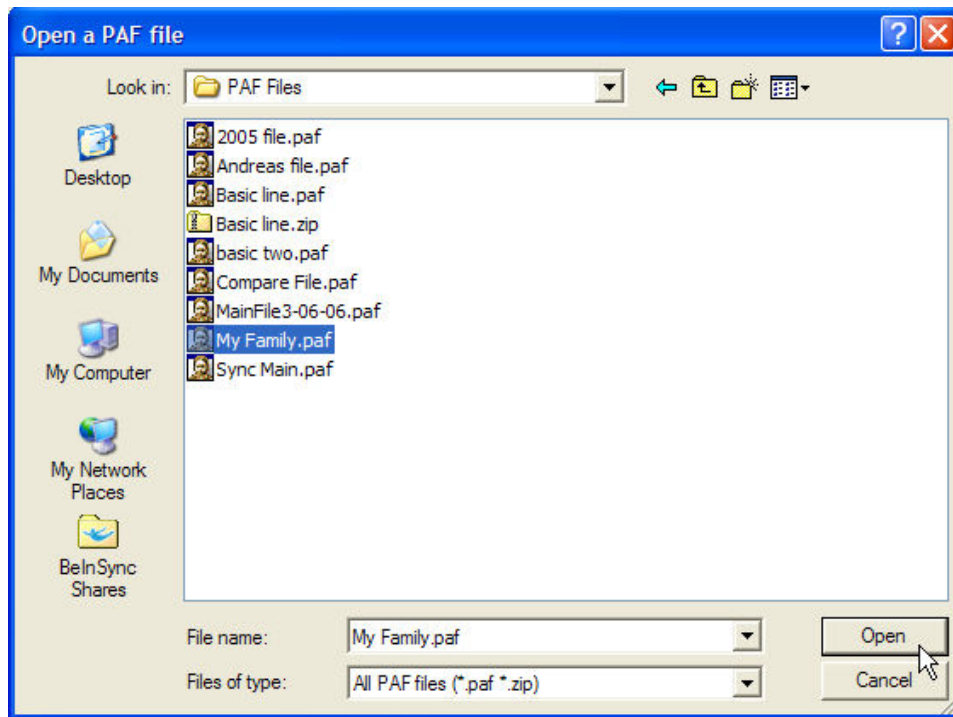

Click on the name of the file you want and it will appear in the File name box.

Click Open and choose which Mode (function) you wish to use from the Choose a Mode window. Your choices are IGI Search, Merge, Compare and Sync and Edit RINs and Pedigrees.

© 2006 Ohana Software LLC

<http://www.ohanasoftware.com>

This lesson may be used for personal and non-commercial purposes.